

**CMDA (B)**  
 C. No. B3/12/2003  
 Asst. Scrutiny P. A.  
 25/11/2003  
 A.P.

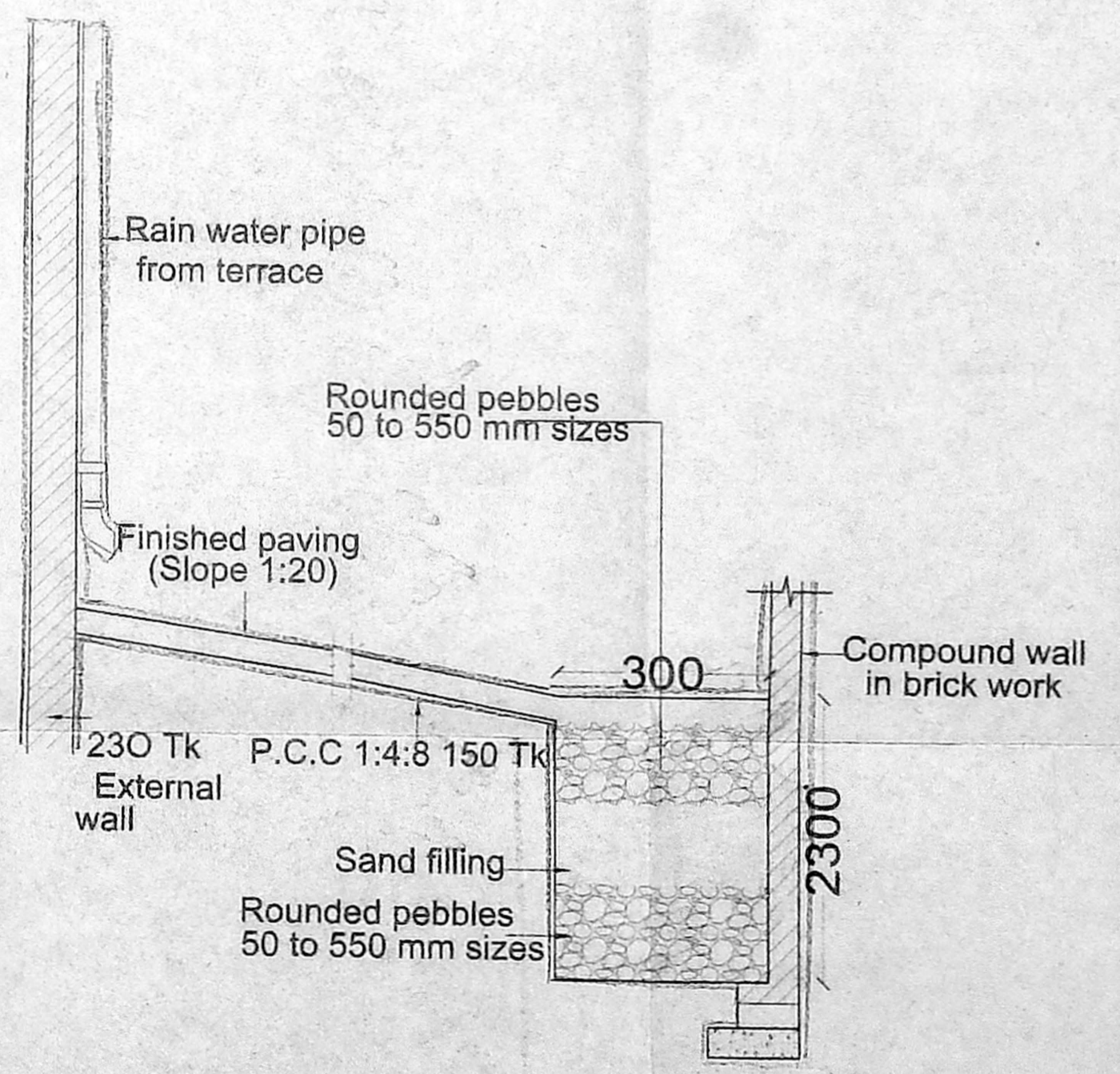
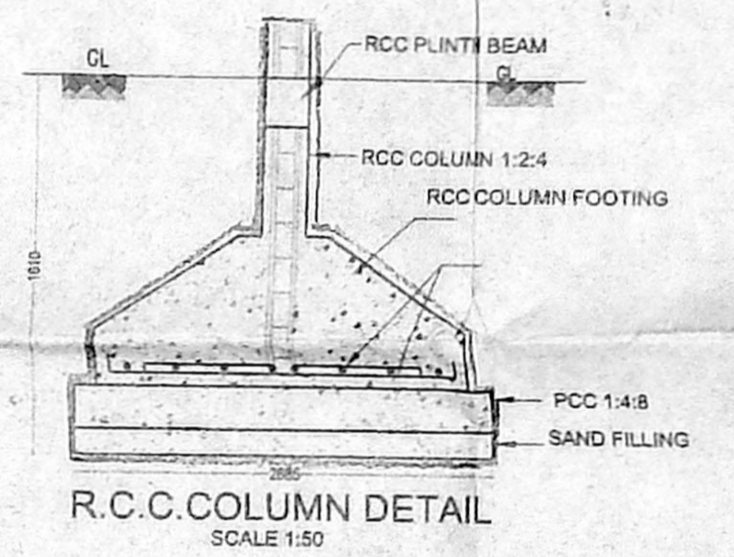
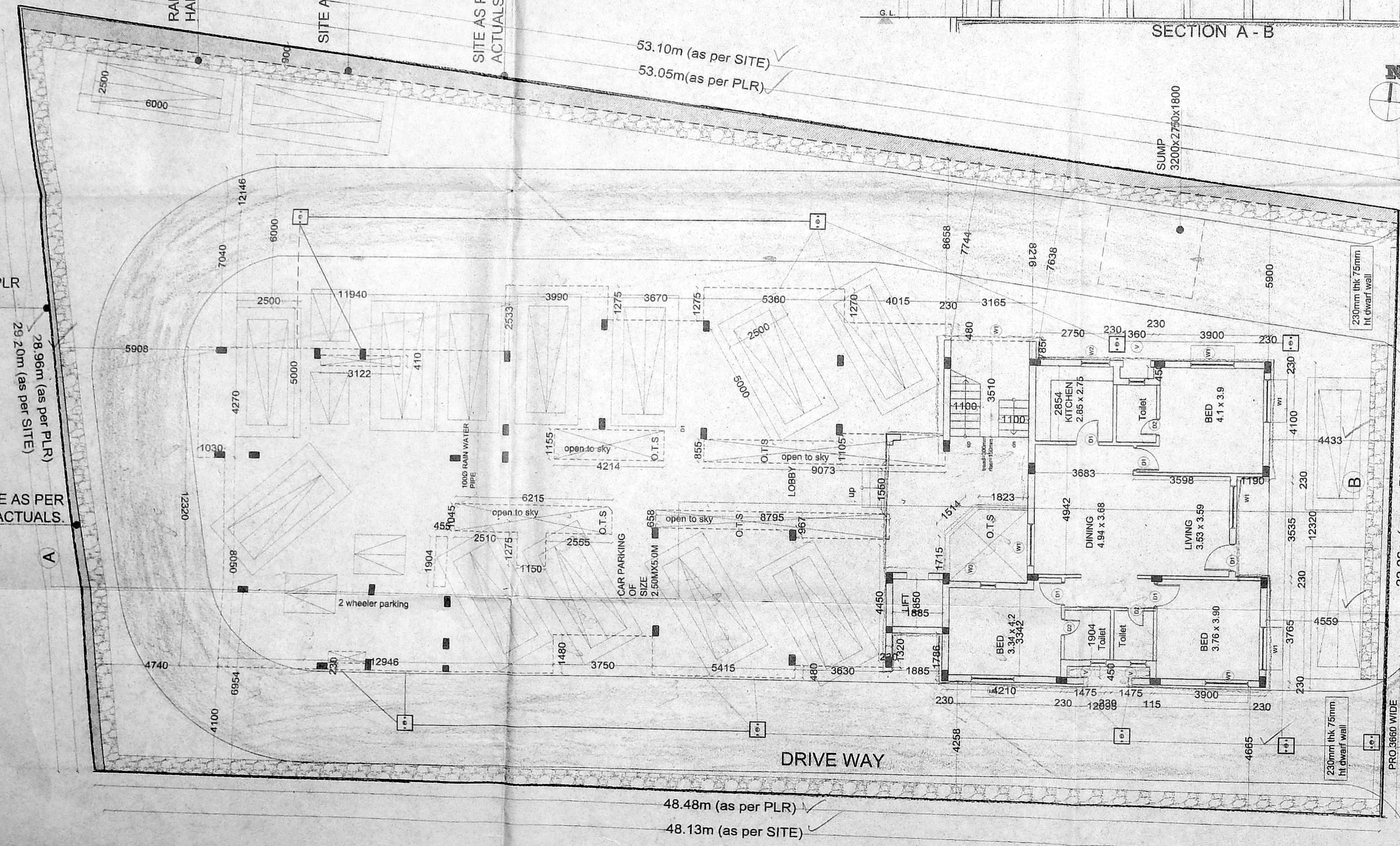
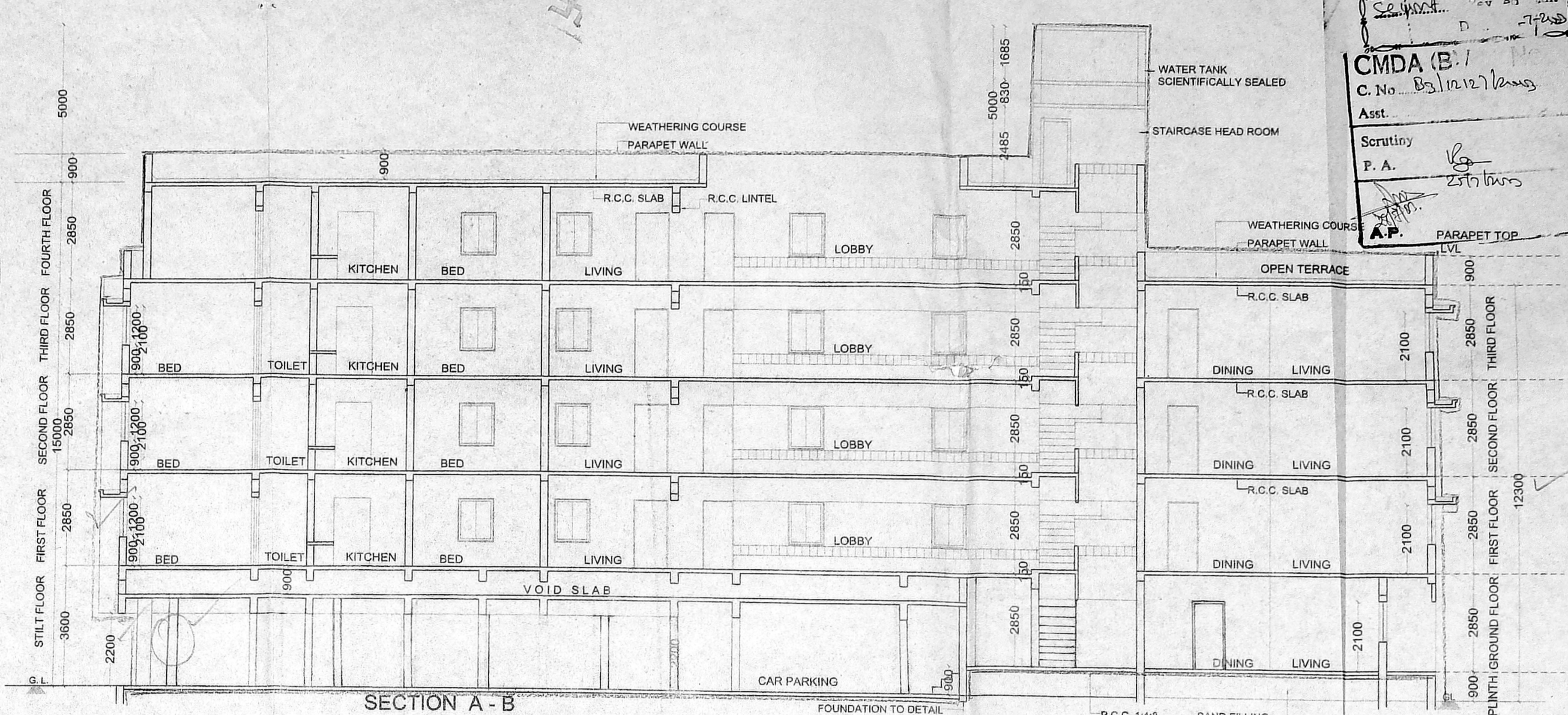
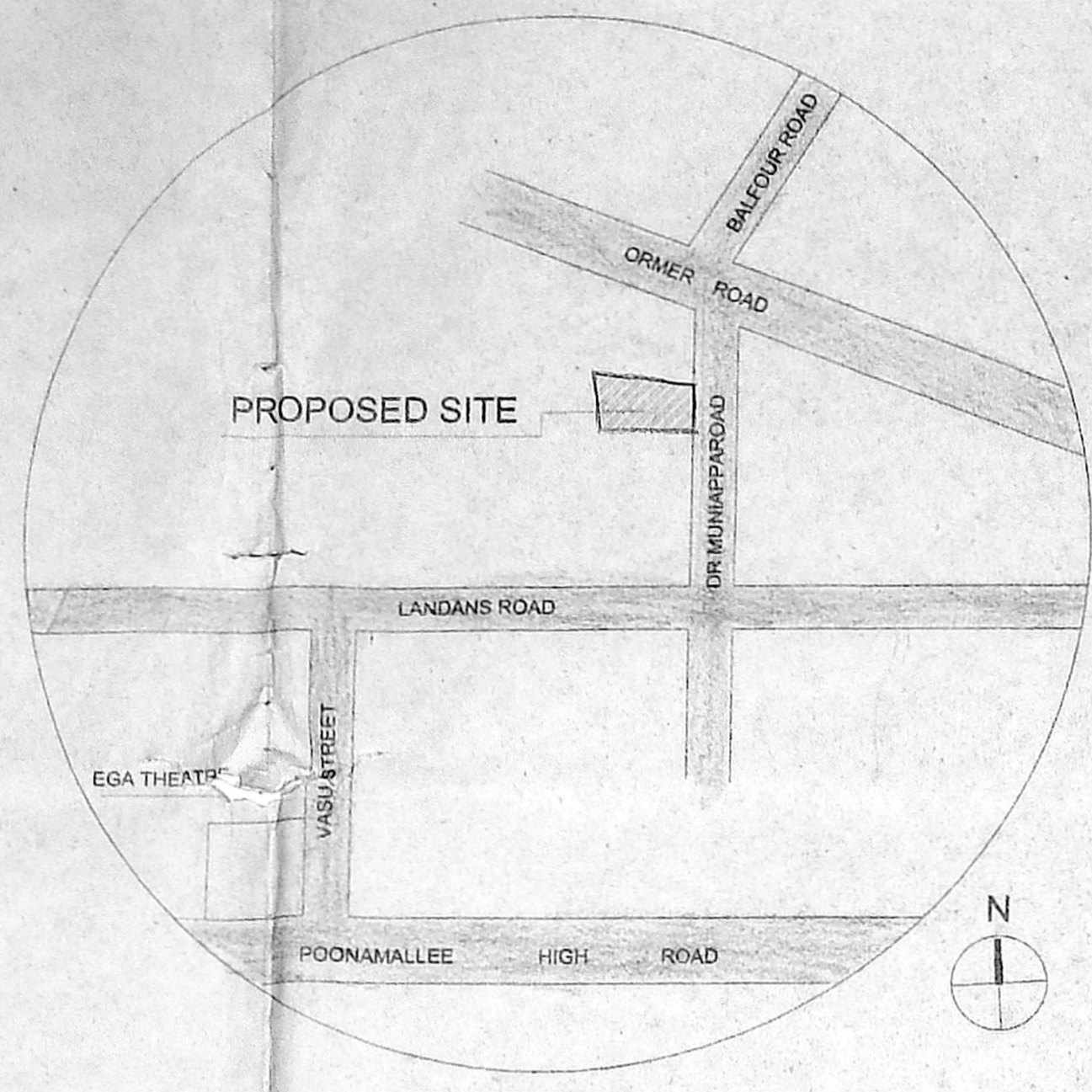
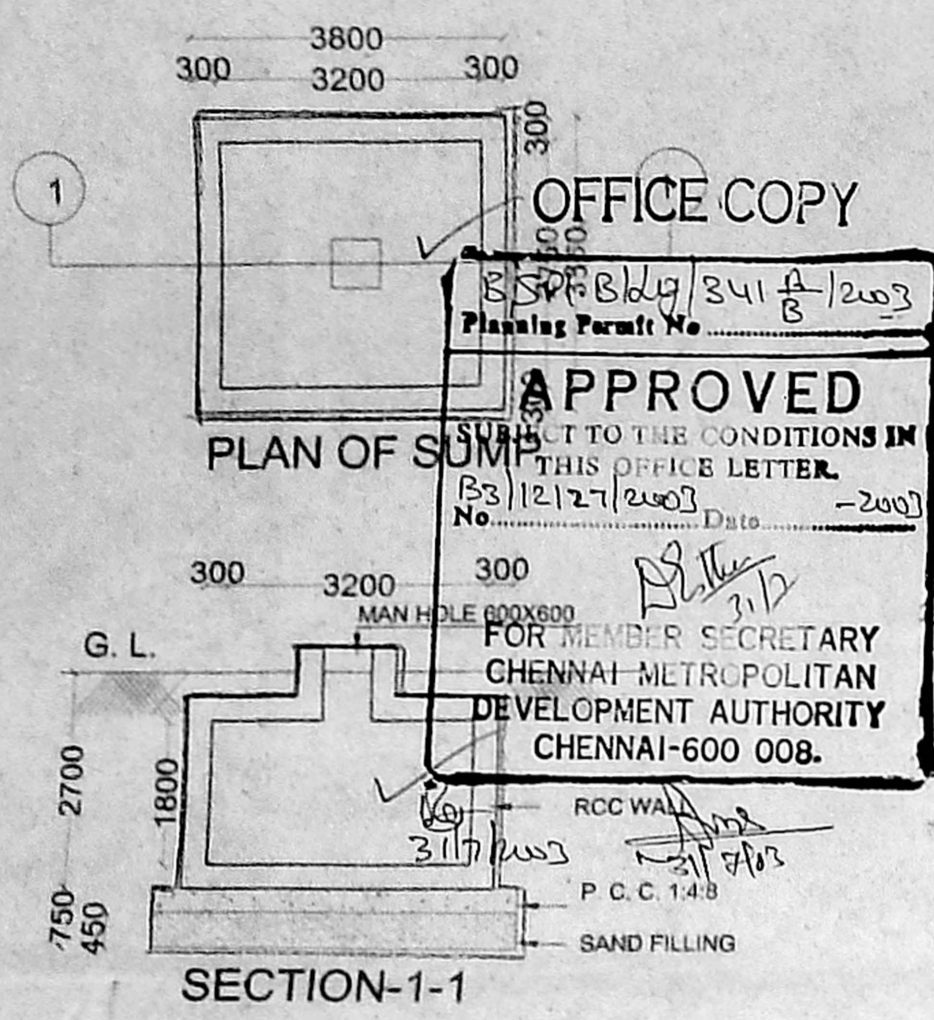

**SPECIFICATION**

FOUNDATION BASE COURSE AND LEVELLING BASE TO IN CM 1:4:8 MIX  
 P.C.C. TO BE IN CM 1:2:4 WITH SUITABLE REINFORCEMENT  
 BRICKWORK IN BRICKWORK WITH SUITABLE REINFORCEMENT  
 CONCRETE PLASTER IN CM 1:2:4  
 WEATHERING COURSE WITH ONE LAYER OF PLANT TILES IN CM 1:4:8 MIX  
 JOINTERY WILL BE MADE BY GOOD QUALITY WOOD  
 PAINTING WILL BE TWO COATS OVER ONE COAT OF PRIMER

PROPOSED BUILDING IN - PLOT NO. 36,37,Dr. MUNIAPPA ROAD, BEARING T.S. NO.148/45,BLOCK NO.11, KILPAUK, CHENNAI - EGMORE DIVISION.

**SCHEDULE OF JOINERY**

D - DOOR	3'3" x 7'0"	1.00	X 2.10
D1 - DOOR	3'0" x 7'0"	0.01	X 2.10
D2 - DOOR	2'6" x 7'0"	0.78	X 2.10
W1 - WINDOW	5'0" x 4'0"	1.83	X 3.37
W2 - WINDOW	4'6" x 4'0"	1.83	X 3.37
W3 - WINDOW	3'0" x 4'0"	0.91	X 3.08
V - WINDOW	4'6" x 2'0"	1.83	X 3.37
V - VENTILATOR	2'0" x 1'0"	0.61	X 0.45

**LEGEND**

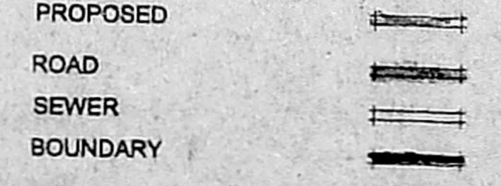

SCALE 1:100 (1" = 8'-0")

OWNER SIGNATURE

*[Signature]*

LICENSED SURVEYOR

K. SELVAM, B.E., AMIE, C. Eng (I & A I)  
 Consulting Civil Engineer & Chartered Engineer  
 Approved Valuer & Licensed Surveyor,  
 Class I Reg No. 600/2003  
 Door No. 11/17, Thiruvalluvar Salai,  
 Meppanur East, Chennai-600 053.  
 Ph: 26562,550, Cell: 98412 82050

